PIONEER

REF
378.75
P662
1969

Compliments of 1969 Annual Staff
to
Chicher Elementary School
September 10, 1969

Digitized by the Internet Archive
in 2016 with funding from
LYRASIS and LYRASIS Members

https://archive.org/details/pioneerthe1969ervi

The Senior Class
of
Ervinton High School
Nora, Virginia
presents

'69 Pioneer

Foreword

UNTO THE HILLS

Look to the mountains and lift your prayer
Unto the Power abiding there.
Look to the peaks whose granite stone,
Out of the depths of a world unknown,
Rose by the lift of the selfsame Hand
Greening the sod of the valley land.

Reason it out if you wish, my friend -
Reason it out to its futile end:
Mountains are naught but a tilted crust
Composed, like man, of feeble dust.
Cynic nor sage can prove them more -
Yet when the heart of a man grows sore,
Unto the hills his eyes may lift,
And gain from them an eternal gift;
A gift of strength for the faith that strives
To lighten the burden in all men's lives.

Look to the mountains and make your prayer
Unto the Peace abiding there!

S. Omar Barker

ADMINISTRATION

FACULTY

CLASSES

ORGANIZATIONS

SPORTS

CANDID CAMERA

ADS

Dedication

To keep a school such as ours in good working order an enormous amount of work is required. This fact is obvious to anyone entering our building, but they see nothing of what is behind it all. Most of this work is done by people who seldom receive any mention at all.

We speak of those who have served or are now serving on the county school board, bus drivers, cafeteria personnel, custodians, our very fine faculty members, and many others. We also want to commend our entire student body for their excellent cooperation in helping make our school one of the finest in the mountains.

To these fine, loyal individuals, we, the class of 1969, with our highest regard, wish to dedicate our 1969 PIONEER.

ADMINISTRATION

Our Principal

TO THE GRADUATES

Your years at Ervinton High School have been filled with many types of learning experiences. During these years you have developed emotionally, physically, and socially. You have learned to face challenges of life and not to give up after your first trial, but to continue until you have succeeded.

It is my sincere wish that each of you has gained something of value from the students, faculty, and administration of Ervinton High School that will make facing the future easier.

May you face the trials and tribulations of life as a responsible, respectable, God-fearing individual, always giving your best to your community, state, and nation.

My sincere wishes for success go to each of you.

Kenneth M. Smith

Our Assistant Principal

The four years of study, work, and anxiety are drawing to a close. At last the long dream of fulfillment is about to become a reality. You are approaching the end of those years of guided work and must soon face the unknown. This, you will have to do alone. Those dreams are now within your grasp - just follow the right path with care, with diligence, and with faith. Someday, somewhere, you will realize your goal.

May those happy years here at E.H.S. never be forgotten. May they be the years to give you strength when you are faint and a guiding light when the road ahead is dim. May they help you meet the challenges with courage, with faith, and with steadfastness of purpose.

Farrell E. Sutherland

Guidance Department

JESS LOCKHART

"I'm satisfied with myself, so why worry."

"Life is one long process of getting tired."

BILLIE CRUM

The true worth of any school system is shown in the quality of its product. You, as the products, will be held accountable for the kind of world you help create and pass on to succeeding generations.

The final decisions in your life are yours to make, but don't forsake your hardwon beliefs, and though you experiment with new ideas and idols, keep a level head. This is a tall order, but so is living.

It is gratifying to think that we of the guidance department might have been of some assistance in equipping you to handle life's challenges.

Jess Lockhart
Billie Crum

Our Helpers

CORA STALLARD
Head Cook

MAE RASNICK
Cook

CHARLES TAYLOR
Custodian

SHIRLEY MULLINS
Cook

AMELIA RASNICK
Cook

Mr. Smith spends an evening with his family ---

--- talks to students ---

--- and enjoys his favorite magazine

To carry out the many responsibilities of a principal requires most of his time to meet with the school board, his own faculty, and other principals, coaches, bus drivers, and perplexed students, takes time, energy, and patience. Yet our principal is never too busy to participate in all E.H.S. functions with special interest as he actively supports all school endeavors. His concern and an eagerness to help has been beneficial to our school.

High standards of ethics, scholarship, service, leadership, and citizenship rank high on the list with him. We are fortunate to have such a principal here at Ervinton High School.

Mr. Kenneth M. Smith graduated from Middle River High School at Weyers Cave, Va. He received his B.S. degree from Bridgewater with a major in General Science, and his M.A. from Madison with a major in Guidance.

He taught at Gar-Field High School for three years, Clintwood High School for six years and was assistant principal there when he was selected by school board to be principal of Ervinton High School.

He is married to the former Marisue Skeen of Clintwood. They have two children Kenneth, 8, and Susan, 5.

FACULTY

ARRINGTON, HARRY
B.S., E.T.S.U.

BALL, BARBARA
B.S., L.M.U.

BREEDING, A. F.
B.A., L.M.U.

DEEL, ARVIL
B.S., V.P.I.

DEEL, PHYLLIS
B.S. Berea

DINGUS, GARY
B.S., Lee Junior College
U.K.

GRAY, JAMES JR.
B.S., V.P.I.

GREEAR, LOUELLA
B.S., Radford

HAYES, JULIUS
B.S., Berea
M.S., V.P.I.

KENNEDY, JUDITH
B.A., Berea

LaFORCE, MANSEL
B.S., E.T.S.U.

MULLINS, VILOUS
B.S., E.T.S.U.

PHIPPS, JACKIE
B.S., E.T.S.U.

RIDDLE, HELEN
B.S., E.T.S.U.

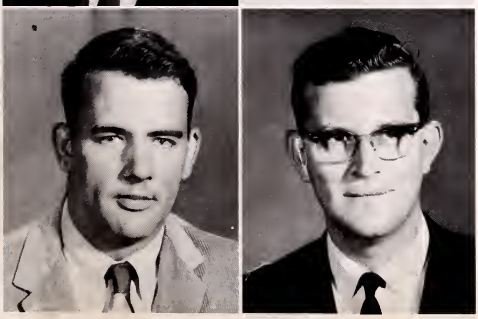

ROBINETTE, CHESTER
B.S., U.K.

ROSE, KENNETH
B.S., E.T.S.U.

SHORTT, RONALD
B.A., Washington Lee

SILCOX, PHYLLIS
Secretary

SMITH, JIMMY
A.A., Hiwassee
B.S., Pikeville

STEFFEY, IVORY
B.S., Tenn. Wesleyan

VANCE, PRESTON
B.S., E.T.S.U.

WARD, CORENE
Librarian

WILLIAMS, ARTHUR
B.A. Berea

YATES, GRAYSON
B.A. Bowling Green
College of Commerce

SENIORS

President - CARROLL GREENE

V. President - RONALD TURNER

Secretary - VADA WELLMAN

Reporter - WAYNE POWERS

Seniors

Adkins, Danny

Austin, Gleason

Compton, Berry

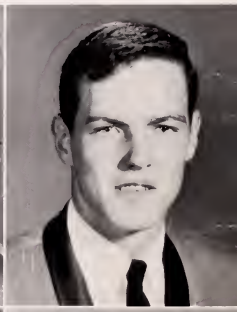

Compton, Charles

Cooper, Linda

Counts, James

Cress, Emerson

Cromer, Glenda

Deel, Gary

Delaney, Att Jr.

Dingus, Brenda

Dooley, Joyce

Seniors

Dotson, Judy

Ellis, Brenda

Farmer, Randy

Fleming, Cindy

Fraley, Frankie

French, Reba

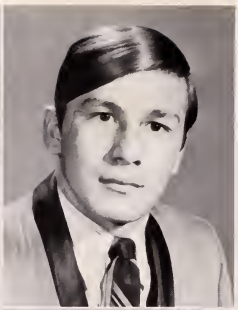

Fullen, Nancy

Gilmore, Sandra

Greene, Carroll

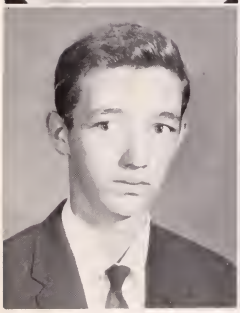

Hale, Dallas

Hamilton, Carl

Hensley, Ginger

Seniors

Hill, Havery

Hillman, Catherine

Howard, Carolyn

Jackson, Eddie

Jackson, Elmer

Kiser, Brenda

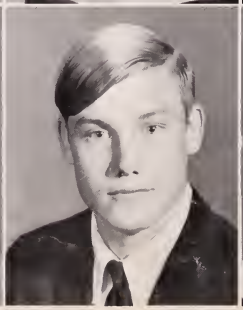

Kiser, Diana

Kiser, Judy

Lambert, Larry

Lee, Rosemary

Little, James

Long, Terry

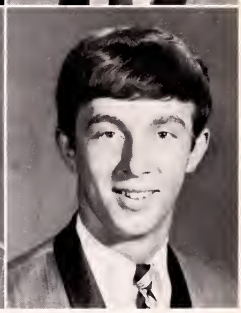

Seniors

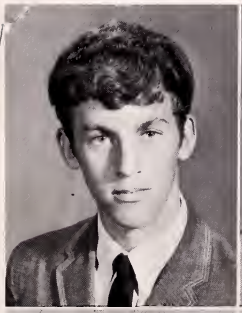

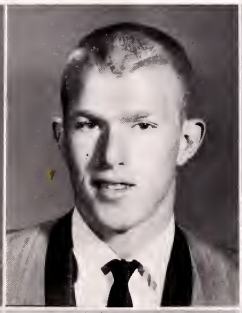

Martin, Mike

McCoy, Curtis

Milgrim, Shirley

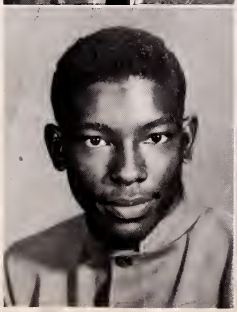

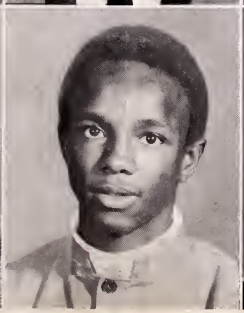

Mock, Dennis

Mock, Ralph

Mullins, Ann

Mullins, Katherine

Mullins, Mary

Neece, Ray

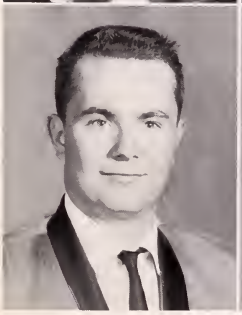

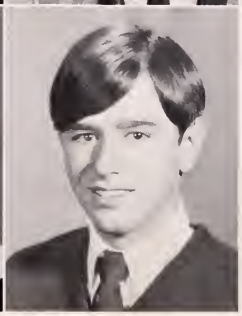

Owens, Mack

Powers, JoAnn H.

Powers, Wayne

Seniors

Ramsey, Henry

Rasnick, Damon

Rhea, Charles

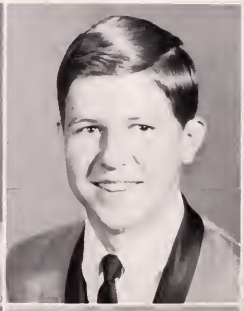

Richardson, Peggy

Ringley, Ronnie

Rose, Edgar

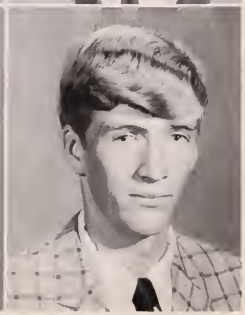

Rose, Gary

Rose, Joyce

Selfe, Karen

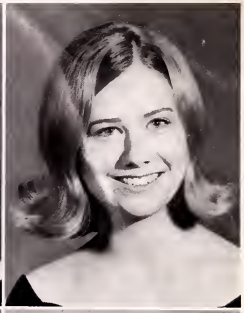

Sexton, Marvin

Smith, Carole

Smith, Enoch

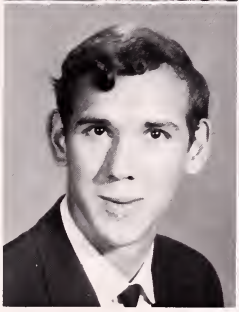

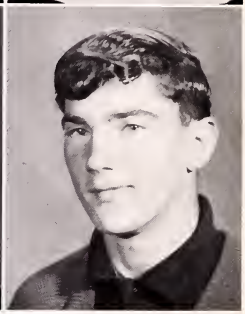

Seniors

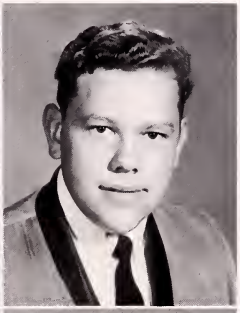

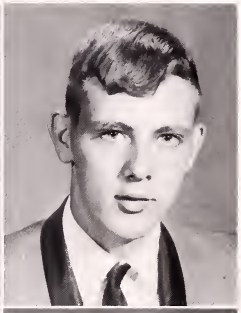

Smith, Linda

Smith, Wayne

Sutherland, Darrell

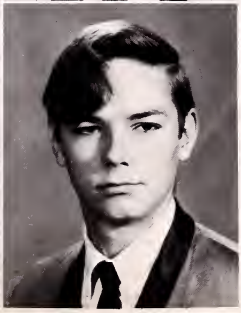

Sutherland, Theodore

Taylor, Raymond

Turner, Ronald

Turner, Roma

Vance, David

Wellman, Vada

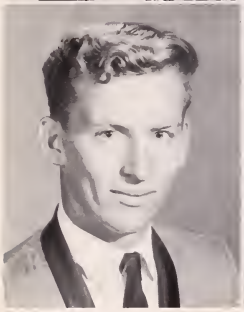
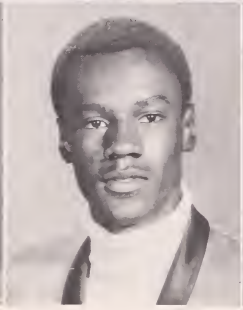
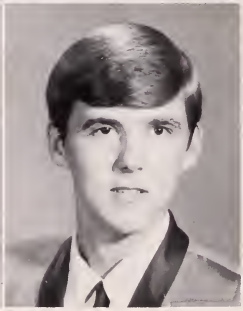

White, Danny

Williams, James

Williams, Terry

Seniors

Yates, Carl

OUR MISSION

To do the kind and the friendly deed,
To see the want, and to meet the need,
To seize the chances that come along
To ease the strain and to right the wrong.

To bring a smile to the frowning face,
To flash a light in the gloomy place
To spread the gospel of happiness
Where hearts are heavy and cares depress.

To help each other along the road,
To lend a hand, and to share the load,
To take the best and the brightest view,
That's what we're put on this earth to do.

Patience Strong

Senior Girls 1968-1969

Sponsor - BARBARA BALL

Senior Boys 1968-1969

Sponsor - KENNETH ROSE

Senior Glossary

DANNY ADKINS
Science Club 3, 4-H Club 2, Pep Club 2, Monogram Club 3, K.V.G. Club 1, F.F.A. 2, Basketball 5

GLEASON AUSTIN
Science Club 2, Bible Club 2, Bible Club 3, Pep Club 1, Folk Dance Club 1, Social Studies Club 1

BERRY COMPTON
Science Club 2, Pep Club 2, Bible Club 3, Monogram Club 3, K.V.G., F.F.A., Folk Dance Club, Football 3, Basketball 2

CHARLES COMPTON
Pep Club 3, Science Club 2, Social Studies Club 1, F.F.A. Club 1, K.V.G. 1, Football 2, Baseball 1

LINDA COOPER
4-H Club 2, F.H.A. 3, Historian of F.H.A. "67-68" Vice President F.H.A. "68-69", Band 3

JAMES COUNTS
Science Club 3, Bible Club 2, Pep Club 2, Social Studies Club 1, Monogram Club, F.F.A. 2, Basketball 1

EMERSON CRESS
F.F.A. 3

GLENDA CROMER
F.H.A. 1, 4-H Club 3, F.B.L.A. 1, Forensic Club 1

GARY DEEL
4-H Club 1, Secretary F.F.A. 1, K.V.G. 2, F.F.A. 3, Safety Patrol 2

ATT DELANEY
Pep Club 4, Bible Club 3, F.F.A. 2, Science Club 2

WAYNE COLLIUS
Folk Dance Club 3, Bible Club 4, Social Studies Club 1, Science Club 4, Forensic Club 1, Pep Club 5

BRENDA DINGUS
F.H.A. 4, President 2, Historian '67-68' Pep Club 2, Academic "E" Club 2, 4-H Club 2, French Club 3, Business Manager for '69' Pioneer, Phys. Ed. Award '66-67', F.H.A. Award '67-68', Citizenship Award '67-68'

JOYCE DOOLEY
Science Club 2, Pep Club 5, N.Y.C. 2, Reading Club Vice-President 2, F.H.A. Club Vice-President 1, Reporter 1, Chorus 1, F.T.A. Club 1, Co-Editor of Rebel Rouser, Annual Staff, Monogram Club, F.H.A. Award '67-68', Forensic Club Parliamentarian, Cheerleader

JUDY DOTSON
Pep Club 5, Science Club, Forensic Club 1, Folk Dance Club 2, Bible Club 2, F.H.A. Historian '65-66', F.H.A. Parliamentarian '67-68', Feature Editor of Rebel Rouser, Annual Staff, Chorus 1, Reading Club, F.T.A.

BRENDA ELLIS
Band, Pep Club, F.H.A. Club 2

RANDY FARMER
F.F.A. 4, Science Club 2, Bible Club, Social Studies Club 2, K.V.G. Club 3

CINDY FLEMING
Science Club 2, F.H.A. Club, Pep Club, F.B.L.A. Club 1

FRANKIE FRALEY
Science Club 2, F.F.A. Club 1, K.V.G. 1

THERESA EVANS
Bible Club 5, Science Club 4, F.H.A. Club 4, Forensic Club 1, Paper Staff, F.H.A. Club Treasurer '67-68', F.H.A. Chaplain '66-67'

REBA FRENCH
4-H Club 3, Pep Club 5, F.H.A. Club, Science Club, N.Y.C. Creative Writing Club Secretary, Forensic Club, Folk Dance Club, Paper Staff, Annual Staff

NANCY FULLEN
Library Club 2, Forensic Club 3, F.T.A. Vice President, Creative Writing Club 1, Bible Club 2, Pep Club 2, Glee Club 2, Annual Staff, Cheerleader, Rebel Rouser Staff

SANDRA GILMORE
Bible Club, F.H.A. 2

DALLAS HALE
F.F.A. 3, N.Y.C. 3

CARROLL GREENE
Basketball 5, Football 4, 4-H Club 3, F.F.A. 3, K.V.G. 2, Monogram Club President, Senior Class President, Pep Club 5

CARL HAMILTON
F.F.A. 2, Pep Club 1, Science Club 1

GINGER HENSLEY
4-H Club, Bible Club 4, Science Club 2, Pep Club 3, Social Studies Club 2, Forensic Club 1, Annual Staff, F.B.L.A. Club

HAVERY HILL
Bible Club 5, F.F.A. 5

CATHERINE HILLMAN
Folk Dance Club 2, F.H.A. 2, Songleader, Science Club 1, Treasurer of Creative Writing Club

CAROLYN HOWARD
F.H.A. Club, Folk Dance Club, Science Club, French Club

EDDIE JACKSON
4-H Club 2, Bible Club, F.F.A. 4, N.Y.C.

ELMER JACKSON
Bible Club 2, F.F.A. 4, Science Club 3

BRENDA KISER
F.H.A. Club, Science Club, French Club 3, Chorus 2, Creative Writing Club Reporter, Pioneer Editor, Rebel Rouser Co-Editor

DIANA KISER
Science Club 2, F.H.A. 3, N.Y.C., Pep Club, Folk Dance Club, F.B.L.A. President, Social Studies Club Treasurer, F.H.A. Songleader

JUDY KISER
F.H.A. Club, Bible Club

LARRY LAMBERT
4-H Club 4, Monogram Club 4, F.T.A. President Football 5, Basketball 5, Science Club 2, Sports Editor for 69 Pioneer

ROSEMARY LEE
F.H.A. 2, Reading Club, Social Studies Club, N.Y.C. 2

JAMES LITTLE
Science 1, Social Studies 1, "Most Cooperative"

TERRY LONG
Science Club 1, F.F.A. 2

MIKE MARTIN
Bible Club, Paper Staff, Pep Club, Forensic Club President, Science Club, Social Studies Club, Baseball 2, F.B.L.A.

CURTIS McCOY
Bible Club 5, Science Club, Social Studies Club, Baseball 2, Track 5, Football 5

SHIRLEY MILGRIM
4-H Club, F.H.A. Club, Bible Club, F.B.L.A.

DENNIS MOCK
Bible Club 2, 4-H Club 2, Science Club 2, Track 3, Chorus 2

ANN MULLINS
4-H Club, F.H.A. 3, Pep Club 2, Bible Club, F.B.L.A. Annual Staff, Social Studies Club, Science Club, Bible Club Reporter, F.B.L.A. Reporter, Folk Dance Club

KATHY MULLINS
F.H.A., Academic "E" Club, Pep Club, French Club, F.T.A., Annual Staff, Science Club, 4-H Club, Forensic Club

MARY MULLINS
Pep Club 4, French Club 2, Science Club 2, F.B.L.A. Academic "E", Monogram Club 1, Cheerleader

RAY NEECE
Social Studies Club, Science Club 3, Pep Club 2, Paper Staff, 4-H Club, Bible Club

MACK OWENS
Safety Patrol 2, F.F.A. 2, N.Y.C.

JOANN POWERS
Science Club, Pep Club 5, Band, Secretary F.H.A. Cheerleader, Captain 1, Secretary and Treasurer Monogram Club, Pep Club Reporter, Physical Education Award, Annual Staff

WAYNE POWERS
Senior Class Reporter, F.T.A., F.F.A., Science Club, Pep Club, Folk Dance Club, Bible Club

HENRY RAMSEY
Science Club, Pep Club, "Best All Around"

DAMON RASNICK
Captain of Safety Patrol, Science Club, Pep Club, Social Studies Club, French Club 2, F.T.A. Reporter, Forensic Club, Track

CHARLES RHEA
Monogram 3, Basketball 5, Track 4

PEGGY RICHARDSON
Bible Club President, Science Club, F.H.A. Club, Forensic Club, Annual Staff, F.B.L.A.

RONNIE RINGLEY
Bible Club, Pep Club, Science Club, Paper Staff

EDGAR ROSE
Social Studies Club, Science Club

GARY ROSE
F.F.A. 3

JOYCE ROSE
Academic "E" Club 2 1/2, Secretary 2, French Club 2, Library Club, Creative Writing Club Vice President, Forensic Club, Chorus

KAREN SELFE
F.H.A. French Club 3, Academic "E" Club 2 1/2

MARVIN SEXTON
Science Club 3, Bible 2, F.F.A. 1

CAROLE SMITH
Pep Club 5, 4-H Club, F.H.A., F.B.L.A., Secretary-Treasurer, Bible Club 1, Science Club, Folk Dance Club 1, Social Studies Club, Annual Staff

ENOCH SMITH
F.F.A. 2, Monogram Club, Track

LINDA SMITH
F.H.A., French Club, Academic "E" Club, Forensic Club, F.B.L.A., Forensic Club President, Vice President F.B.L.A.

WAYNE SMITH
Science Club 2, Pep Club, Folk Dance Club

DARRELL SUTHERLAND
Safety Patrol 5, F.F.A. 2, Football 2, Track

THEODORE SUTHERLAND
Science Club, Football 2, Monogram 2

RAYMOND TAYLOR
Social Studies Club, Creative Writing Club President, N.Y.C. 4

RONALD TURNER
Folk Dance Club 1, Pep Club 2, English Award 9th Grade

ROMA TURNER
Science Club 1, F.H.A. 2, Bible Club 1, Pep Club 2, 4-H Club 1, VICA Club 1

VADA WELLMAN
French Club 3, F.H.A. Pep Club 2, Forensic Club Reporter, Secretary Senior Class, Typing Award, Student Council, F.T.A., Annual Staff, Science Club

DANNY WHITE
4-H Club 4, Bible Club 2, Folk Dance Club 2, Pep Club 3, Science 1, Glee Club 2

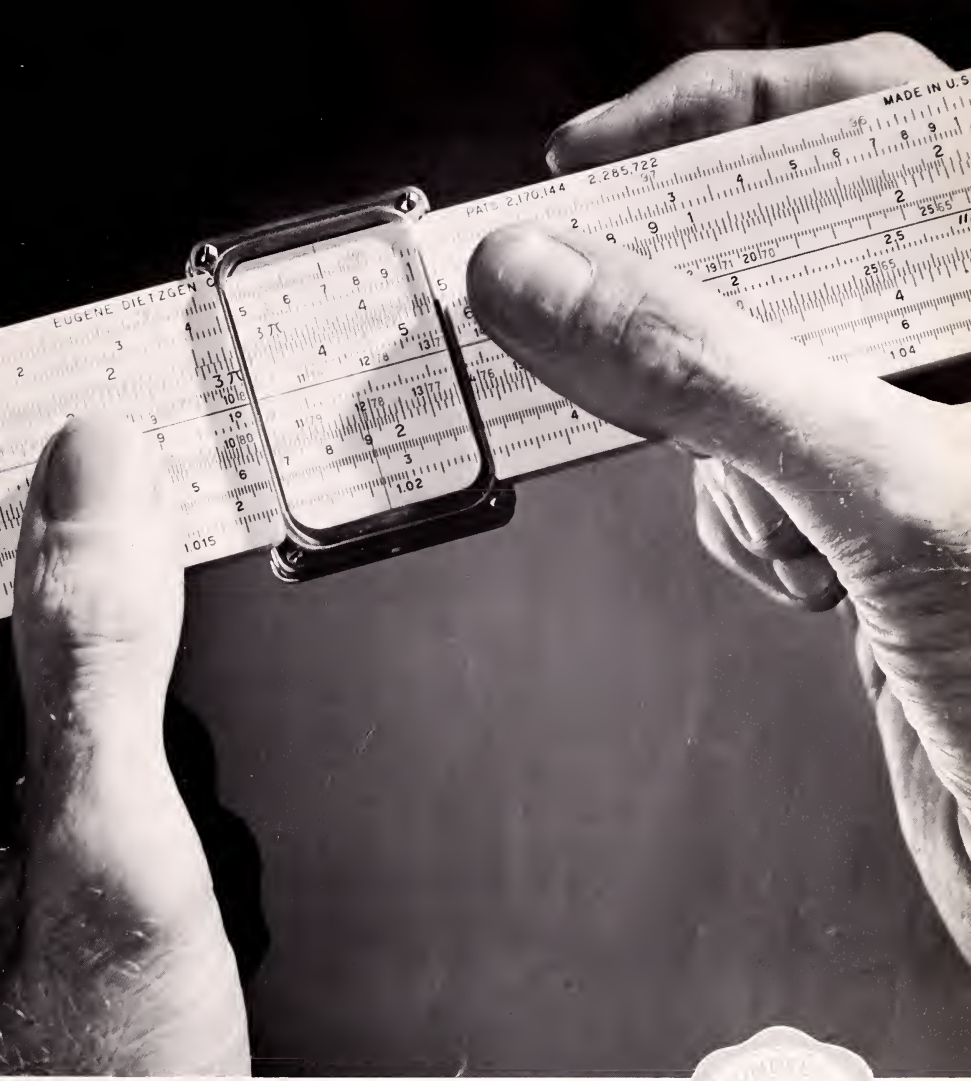

JUNIORS

President - ANOTHANY YATES

Vice-President - KAYE PHILLIPS

Secretary - VADA GREER

Reporter - TRECIA EDWARDS

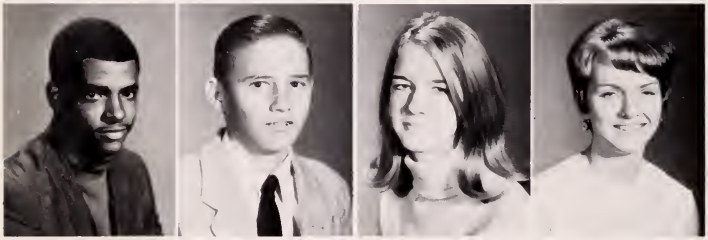

Adams, Chester
Amburgey, Terry
Bailey, Helynn
Boyd, Katherine

Juniors

Boyd, Laverne
Bruner, David
Bruner, Gary
Carico, Carmen

Picture Not Available

Chaffin, Larry
Chaffin, Stanley
Cornett, Jerry
Counts, Andrew

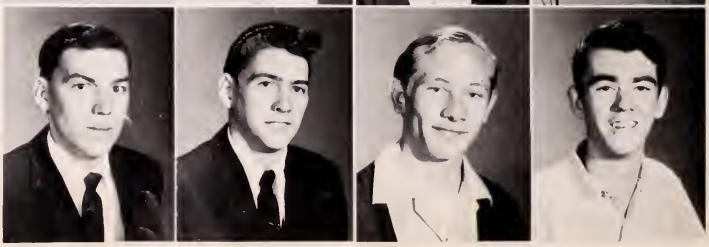

Dotson, Anna
Dotson, Richard
Edwards, Gregory
Edwards, Trecia

Ellis, Laquatia
Farmer, Elizabeth
Fletcher, Reba
Fletcher, Roy

French, E. C.
French, Larry
Greer, Vada
Hearl, Jerry

Juniors

Hicks, Deborah
Hill, Donna
Holbrook, James
Hronyetz, Vicki

Hubbard, Virginia
Huff, Darlene
Jenkins, Kathy
Jenkins, Phyllis

Johnson, Michael
Keisling, Alfred
Keith, Betty
Kiser, Deborah

Kiser, Lola
Lambert, Barbara
Large, Linda
Lee, Deloris

Linkous, Robert
Little, Janice
Little, Orbie
Long, Carrie

Juniors

Long, Sandra
Maloney, Nimmie
Martin, Dale
McCowan, Anna

McCowan, Corbett
McMillan, Doris
Milam, Linda
Mullins, Jerry

Mullins, Travis
Neece, Norma
O'Quinn, Mary
Phillips, Kaye

Powers, Margo
Prater, Leon
Pruitt, Kenneth
Riddle, David

Rose, Diana
Rose, Michael
Rose, Rita
Salyers, Roger

Juniors

Smith, Lois
Smith, Ronnie
Smith, Ruth
Stamper, Sandra

Stanley, Holiday
Stanley, Lois
Stout, Janice
Sutherland, Bobby

Thomas, Kenneth
Turner, Henry
Turner, Karis
Whittaker, Frances

Williams, Norma
Williams, Reba
Wolfe, Glenda
Wolford, Randy

Woods, Allen
Yates, Anthony
Rasnick, Roger
Sutherland, Molly

Juniors

Wherever we go - may we leave our footprints in the sand of time.

SOPHOMORES

President - DENNIS SUTHERLAND

Vice-President - GREG POWERS

Secretary - JANET HAMILTON

Treasurer - KATHY WHISENHUNT

Reporter - CAROL RASNICK

Adams, Linda
Arms, Jean
Barton, Janeth
Boyd, Douglas

Branscome, Ronnie
Bryant, Mary
Burkett, Elaine
Chaffin, Danny

Sophomores

Cooper, Clifford
Counts, Lowell
Deel, Nolen
Deel, Ronald

Dotson, Frederick
Dotson, Linda
Eiklor, James
Farmer, Toby

Fields, Ruth
Fleming, Rita
Fletcher, Edith
Fletcher, Ruth

Fraley, Dennis
French, Roy
French, Verlon
Gibbs, Barbara

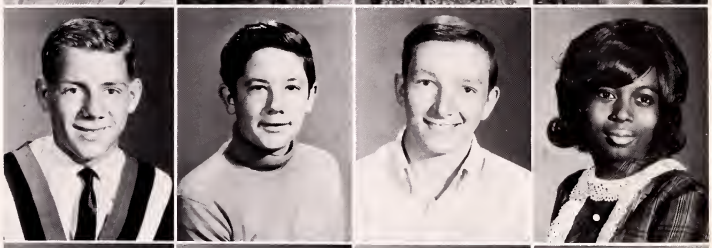

Green, Erma
Green, Tony
Grizzle, Danny
Gulley, Larry

Sophomores

Hale, Larry
Hall, Mary
Hamilton, Janet
Hammons, Bobby

Hill, Carolyn
Hill, Larry
Holbrooks, Thelma
Johnson, Gray

Kiser, Deborah
Knowles, Joseph
Lee, Doris
Lee, Robert

Martin, Brenda
Martin, Jerry
McClaine, Norma
McCarty, Patricia

McCowan, Lowell
McCowan, Ronald
McCoy, Adele
Moore, Alice

Sophomores

Moore, Perry
Moss, Cledith
Mullins, Donald
Neece, Janice

Neece, Pauline
Neece, Linda
Newberry, Randy
O'Quinn, Rita

Page, Barbara
Parrigan, Patricia
Patton, Deborah
Phillips, Mollie

Powers, Gregory
Ramsey, Bobby
Rasnick, Afton
Rasnick, Carol

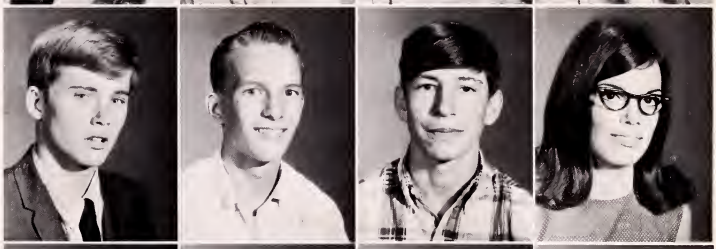

Ray, George
Richardson, Randy
Robbins, Ronnie
Rose, Harold

Sophomores

Rose, Vivian
Shortt, Connie
Silvers, Cora
Slemp, Roy

Sluss, Clyde
Smith, Jean
Smith, Michuel
Smith, Randall

Stamper, Harriet
Stanley, Chester
Stanley, Rilda
Stevens, Becky

Sutherland, Brenda
Sutherland, Dennis
Sutherland, Nancy
Thomas, Darrel

Turner, Phoebe
Whisenhunt, Arlen
Whisenhunt, Kathy
White, Alice

Sophomores

White, Thomas
Whittaker, Queen
Wise, Shelia

Wolfe, David
Wolford, Dennis
Yates, Eual

FRESHMEN

JONNIE B. DEEL
MEMORIAL LIBRARY
CLINTWOOD, VIRGINIA

President - LEO SAWYERS

Vice-President - KATHY MULLINS

Secretary - LARRY FRENCH

Reporter - BILLY WELLMAN

Adkins, Ricky
Baily, Ralph
Bond, Larry
Bond, Sherry
Bowman, Gilbert

Boyd, Clifford
Burke, Dennis
Burlson, Dean
Castle, Patricia
Chaffin, Billy

Freshmen

Chaffin, Robert
Chandler, Mitchell
Collius, Ginger
Compton, Dean
Counts, Phoebe

Counts, Marvin
Cress, Gail
Culberson, Ronald
Dameron, Susan
Deel, Debra

Deel, Judy
Delany, Danny
Dooley, Eddie
Dotson, Bobby

JUNIOR HIGH

President - CHARLOTTE PHILLIPS

Vice-President - RONALD LaFORCE

Secretary - CAPPI KISER

Reporter - JANE STEFFEY

Class Officers of 1968-69

Amburgey, Stephen H.
Bailey, Robert D.
Baker, Gary L.
Boyd, Oliver W.
Castle, Regina D.

Underclassmen

Chaffin, Brenda S.
Colley, Holiday R.
Collins, Gene H.
Compton, Timothy W.
Counts, Jerrell R.

Counts, Norma J.
Counts, Timothy C.
Dotson, Jimmy C.
Ellis, Ednora M.
Farmer, Priscilla L.

Fields, Sharon E.
Fleming, Cathy S.
Fleming, Frances K.
Fletcher, Gilda J.
Fletcher, Raben H.

Fletcher, Ricky D.
French, Jackie
Green, Darlene S.
Grizzle, Patsy P.
Gully, Frank Jr.

Hale, Gary W.
Hamilton, Deborah L.
Harrington, Janice
Herndon, Janice N.
Hicks, Danny L.

Holbrooks, Randy
Holbrooks, Zadia J.
Howard, Emory A.
Howard, Douglas L.
Hubble, Linda K.

Kiesling, Wanda M.
Kiser, Cappi
Kiser, Glen
Kiser, Warren
LaForce, Danny

Underclassmen

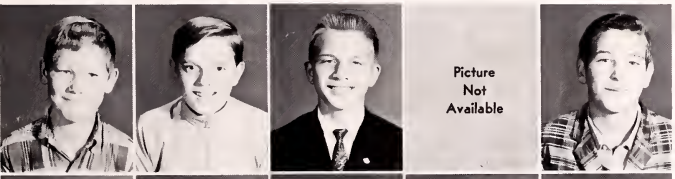

LaForce, Randy
LaForce, Ronald
Lambert, Bradley
Large, Howard
Lee, Harold J.

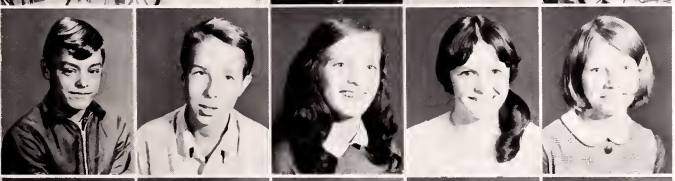

Lee, Samuel
Little, Gondon
Little, Peggy
Long, Deborah
Long, Mary

Lothery, Rose
Marshall, Mary
Martin, Larry
Martin, Sheridan
McCowan, Allen

McCowan, Ronald
McCowan, Dale J.
McCoy, Kay D.
McCoy, Ralph
McMillian, Sidney

Meade, Chester
Meade, Danny
Mock, Christine
Moss, Jimmy R.
Mullins, Deborah

Mullins, Kathy D.
Mullins, Larry D.
Neece, William R.
Newberry, Kenneth
Parrigan, Susan R.

Parridgean, Bobby G.
Parridgean, Donald R.
Patton, William K.
Patton, Richie D.
Phillips, Charlotte K.

Underclassmen

Phillips, Claude O.
Phillips, Deborah L.
Phillips, Edna V.
Phillips, Franklin
Phillips, John C.

Potter, Greg W.
Pruitt, Mitzi K.
Ramey, Linda G.
Rasnick, Jeannie L.
Riddle, Norma G.

Rose, Franklin D.
Rose, Robert L.
Rose, Thurston L.
Salyers, Anita G.
Salyers, Gregory

Shortt, Scarlett A.
Silvers, Elizabeth A.
Slone, Billy
Sperow, Paul
Steffey, Jane

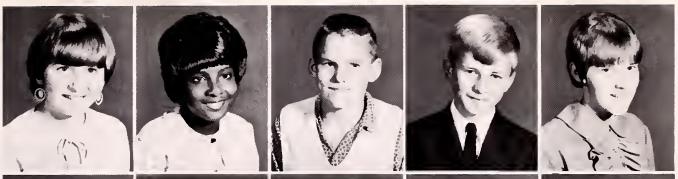

Sutherland, Angela
Sutherland, Carlos
Sutherland, Micheal
Sutherland, Vicky
Tiller, Susan

Turner, Pansy
Turner, Rita
White, David
Whittaker, Brenda
Williams, Rickey

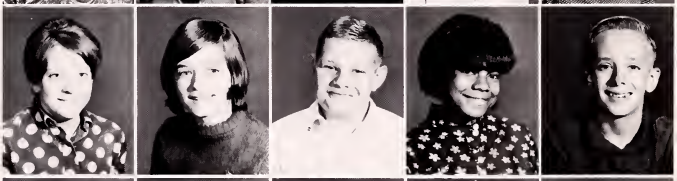

Williams, William Jr.
Willis, Richie
Willsey, David A.
Woitt, David
Yates, Larry Neal

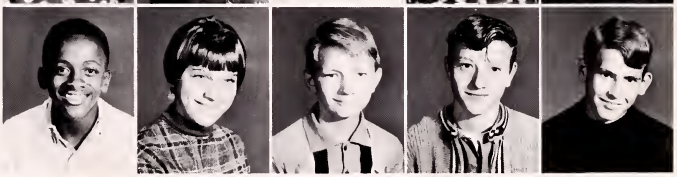

Underclassmen

Counts, Sidney
Powers, Tony

"All work and no play ...

"Every Team needs a good Substitute."

Robert also receives
a Science award.

"It's just the end of the first
semester and I'm already dog
tired."

Stevie and James receive their Science
Awards.

"We are happiest when we are idle."

FAVORITES

Clarence Daniel Adkins, son of Mr. and Mrs. Clarence Adkins of Clinchco, Virginia, has the honor of being elected by the senior class as Mr. Senior. Danny attended Clinchco Elementary and Ervinton High School. He has been active in the Athletic Department as well as in many other clubs. Some of his hobbies are hunting, fishing, swimming, and sports.

Mr. and Miss Senior

Sharon Diana Dale Kiser, daughter of Mr. and Mrs. Aubrey Lee Kiser of Dante, Virginia, has the honor of being elected by the senior class as Miss Senior. Diana attended Hammond School, Aberdeen Elementary, Ervinton Elementary, and Ervinton High. She has been a very active member in many clubs. Some of her hobbies are sewing, swimming, and horseback riding.

FRIENDLIEST

Danny Adkins Vada Wellman

BEST ALL AROUND

Kathy Mullins Henry Ramsey

MOST COOPERATIVE

James Little Brenda Kiser

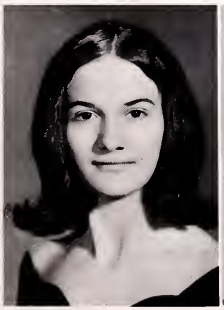

MOST ATHLETIC

Charles Rhea Joyce Dooley

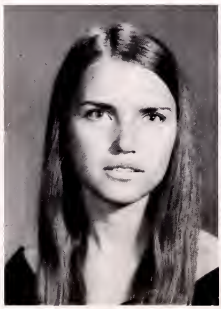
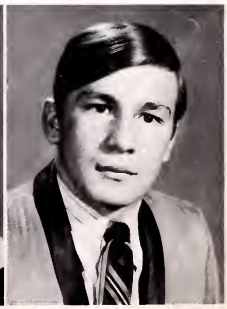

MOST DEPENDABLE

Mary Sue Mullins Carroll Greene

MOST LOYAL TO SCHOOL

Carolyn Howard T. R. Sutherland

MOST SCHOOL SPIRITED

Reba French Curtis McCoy

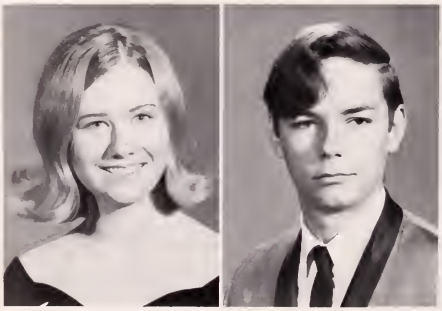

MOST LIKELY TO SUCCEED

Karen Selfe Ronald Turner

MOST STUDIOUS

Joyce Rose Frank Fraley

NEATEST

Linda Smith Wayne Powers

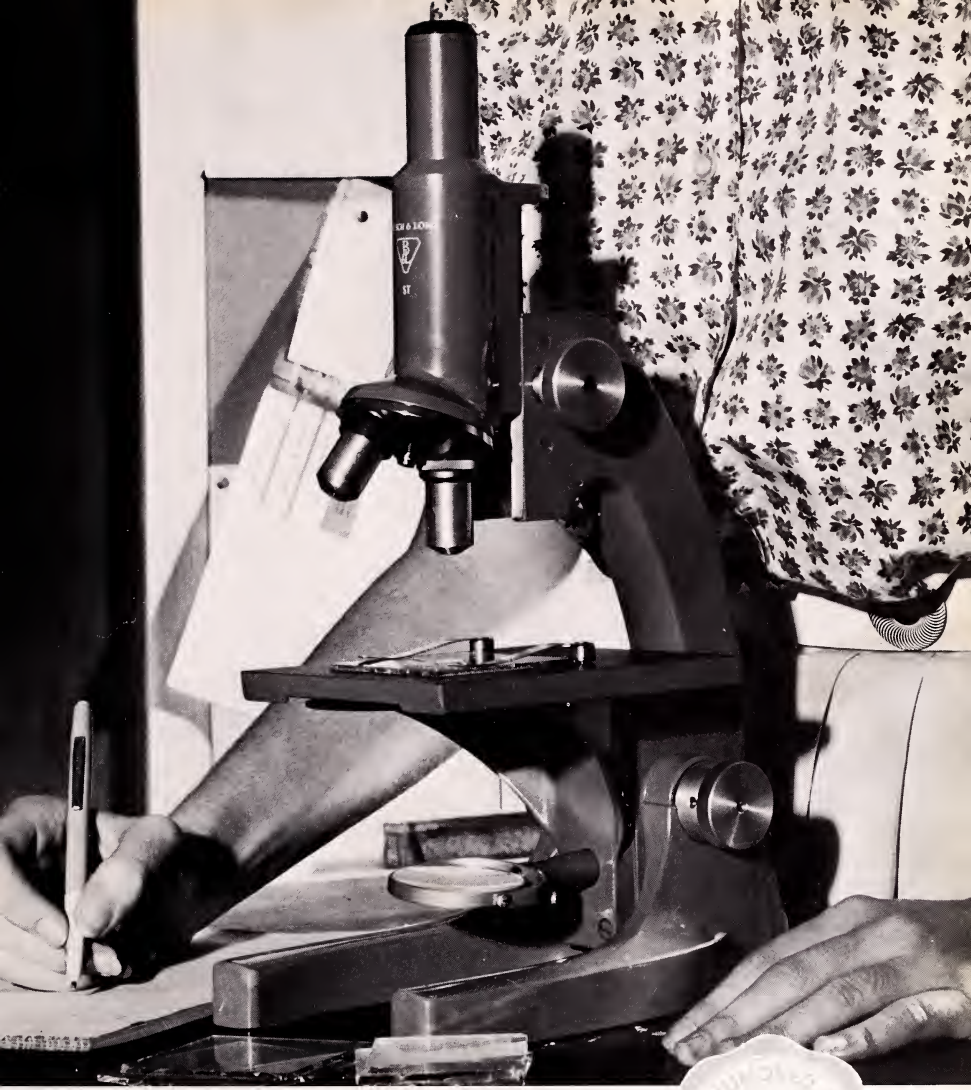

ORGANIZATIONS

ACADEMIC "E"

Sponsor - MR. F. C. SUTHERLAND

KATHERINE MULLINS
Senior

LINDA SMITH
Senior

KAREN SELFE
Senior

BRENDA DINGUS
Senior

MARY MULLINS
Senior

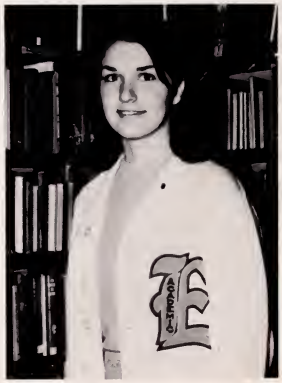

JOYCE ROSE
Senior

DEBORAH HICKS
Junior

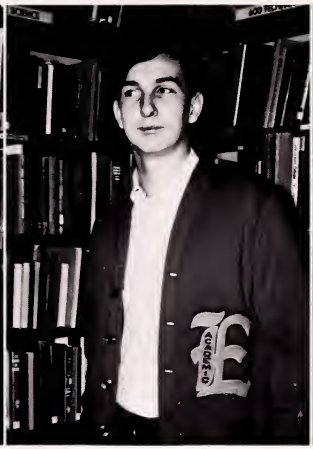

DENNIS SUTHERLAND
Sophomore

KATHY WHISENHUNT
Sophomore

VIRGINIA HUBBARD
Junior

CORA SILVERS
Sophomore

CONNIE SHORTT
Sophomore

Our goals are:

To promote scholarship and character.

To give honor and recognition for those students with straights A's.

To provide for academic representation for our school.

Any pupil in Ervinton High School is eligible for membership, providing that his grades for one semester consists of all A's; his character and ethical conduct must be approved by the present members of the organization. He shall have a good attendance record, shall co-operate with members of the faculty, and shall have no trouble with the civil authorities.

Each member is entitled to wear an English script "E" on an Approved sweater.

French Club

The French Club was organized in 1966-67. The object of the club is to promote interest in the study of foreign language.

Our sponsor is Mr. Kenneth Rose.

Social Studies Club

Sponsor - MR. HARRY ARRINGTON

Prater, David
Pruitt, Pam
Rasnick, Phil
Riner, Randy
Robbins, David

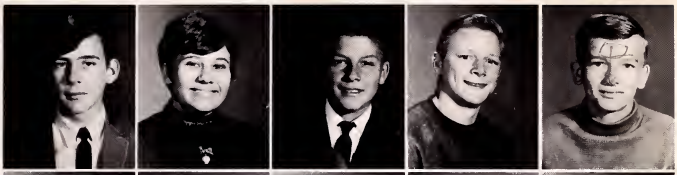

Rose, Anita
Rose, Doug
Rose, Ella Sue
Rose, Glennis
Rose, Lillie Gay

Rose, Robert
Rose, Ronald
Rose, Vickie
Sawyers, Leo
Salyers, Sandra

Senter, Charles
Shortt, Stevie
Sluss, Clyde
Smith, Gary
Smith, Marion

Freshmen

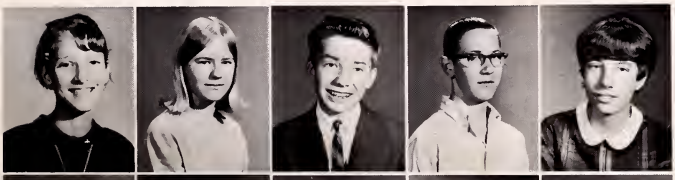

Stallard, Brenda
Stanley, Elizabeth
Stanley, Harrison
Stanley, Wiley
Stout, Rosie

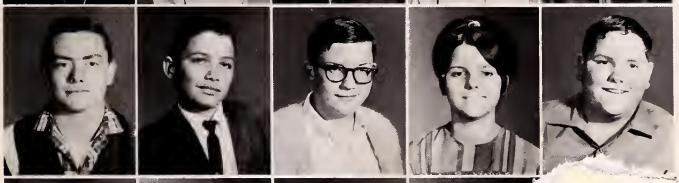

Sutherland, Allen
Sutherland, Henry
Sutherland, James
Sykes, Donna
Sykes, Sammy

Thomas, Tommy
Tiller, Sharon
Turner, Darrell

Vance, Kathy
Wallace, Danny
Wellman, Billy
Williams, Charles
McCoy, Vernie

Picture
Not
Available

Phys. Ed. can be fun.

Caught in the line-up.

SERVICE EDUCATION PROGRESS

FBLA

UTURE
USINESS
EADERS
MERICA

©

Future Business Leaders of America

organized for the first time for those who plan to enter the business field.
Sponsored by Mr. Vance and Mr. Gray.

Forensic Club

Sponsor - MR. BREEDING

Monogram Club

The aim of this club is to stimulate interest in sports among students and promote the athletic program of the school.

The Monogram Club is made up of students who have lettered in football, basketball, baseball, track, and cheerleading.

This club is sponsored by Mr. Phipps.

Pep Club

Sponsor - MR. LaFORCE

Future Teachers of America

The Future Teachers of America is a nation-wide movement we are proud to be part of. Membership in this organization is open only to students preparing to be teachers.

This is the first year this club has been organized in our school. Mrs. Billie Crum is the sponsor.

Reading Club

The Reading Club has expanded its membership to include other interested students in addition to the library assistants. The club this year has approximately twenty members. Each member is expected to read a minimum of fifteen books during the school year.

Neighborhood Youth Corps

The purpose of the N. Y. C. program is to give financial aid to individual students by allowing them to do various types of work at school.

In the last three years the N. Y. C. has made many improvements at E. H. S.

The overall director of Dickenson County is Mr. Victor Molinary. Our present director is Mr. Paul Sutherland.

Safety Patrol

The Safety Patrol Club is sponsored by the American Automobile Association.

Our main objective is to be of help loading and unloading the buses. We also aid in directing traffic at school sponsored activities.

Mr. Steffey is our school advisor.

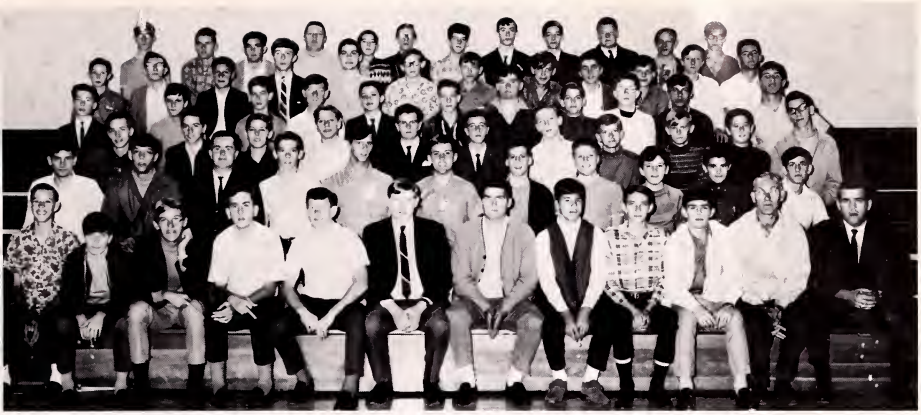

MR. D. A. DEEL

FUTURE FARMERS OF AMERICA

THE NATIONAL ORGANIZATION FOR BOYS STUDYING VOCATIONAL AGRICULTURE

The Ervinton Chapter was first organized in the spring of 1935. Today we have one of the best equipped buildings in the state. We have an excellent library, visual aids and the latest equipment for the shop. The boys study livestock, poultry, crops, orchards and forestry.

Our night classes attract many farmers for the farm machinery repair.

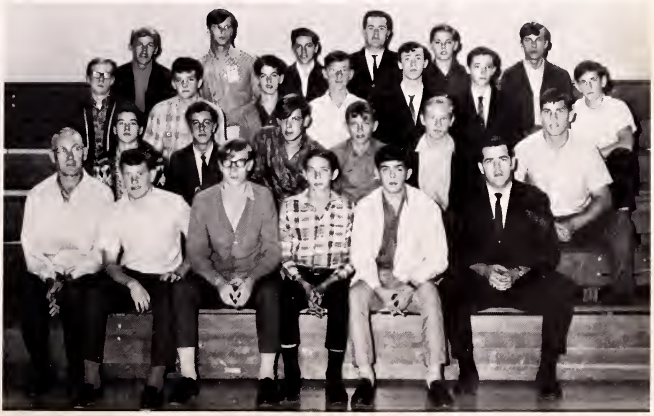

This group of F.F.A. boys are volunteers who go help fight forest fires when the need arises. They help KEEP VIRGINIA GREEN.

Bible Club

President - PEGGY RICHARDSON
Vice-President - THELMA HOLBROOK
Secretary - HAVERY HILL
Reporter - ANN MULLINS
Sponsors - MR. YATES
MR. SHORTT

Chorus

Organized for the first time on an extra-curricular basis, the chorus is proving very popular. There are approximately 50 active members at the time. It is directed by Miss Eileen Deel of Clintwood

Creative Writing Club

The aim of the Creative Writing Club is to encourage and foster good creative writing through honest, constructive criticism and informal discussion.

Mrs. Judy Kennedy sponsors the club.

Journalism Class

Consisting of fifteen members, the Journalism Class, better known as the Paper Staff, was organized this year to publish the Rebel Rouser. The paper is printed to enlighten the Ervinton High School students of activities around the school. We have also published a birthday calendar. More projects are planned for future years. With support from the student body the paper could become a more important aspect of school life.

F.H.A. Club

F.H.A. OFFICERS

President - BRENDA DINGUS
1st V. President - LINDA COOPER
2nd V. President - DONNA HILL
Treasurer - KAY PHILLIPS
Reporter - DIANA ROSE
Chaplain - SANDRA LONG

Historians - ANNA McCOWAN
TOBIE FARMER
Parliamentarian - CATHY JENKINS
Songleaders - DARLENE HUFF
BARBARA LAMBERT
Sponsor - MRS. DEEL

Pioneer Staff of 1968-69

The staff checks last shipment.

Brenda Kiser, Editor, checks with Brenda Dingus, Business Manager, to see if all advertisements are complete. Vada Wellman looks on.

The Pioneer Staff has put forth much effort in preparing our yearbook. Our staff has been a very cooperative one. Although we have encountered many difficulties, we have thoroughly enjoyed working on the annual. We are proud we have accomplished such an achievement. The staff has spent much of their time selling ads, deposits, working on layouts, candid shots, and the various other jobs that had to be done. (Left) Annual staff members have a reason for smiling - the final copy is complete.

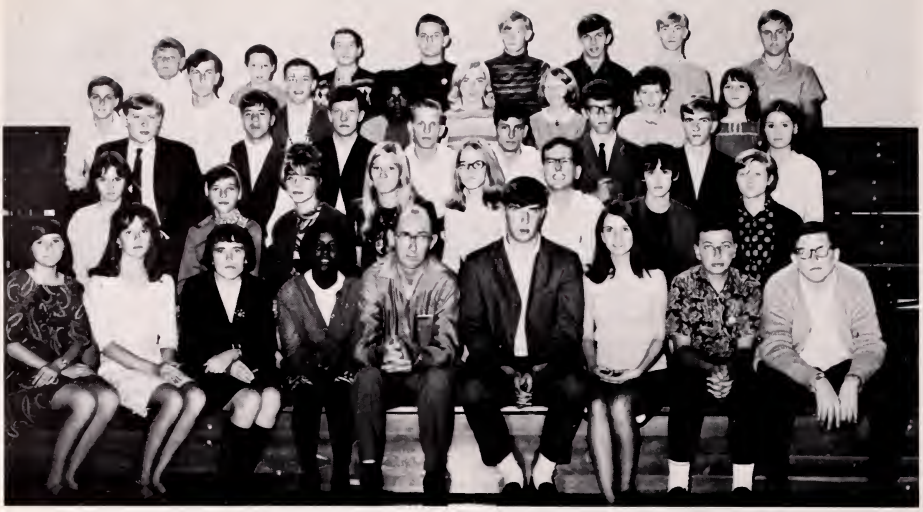

The Science Club is now in its twelfth year. Its purpose is to further the knowledge of science. It is sponsored by Julius Hayes.

Our End Sheets: This is part of the John Flannagan Reservoir near the junction of the Pound and Cranesnest Rivers approximately six miles northeast of Clintwood, Va. Work on the dam was completed in 1964 as part of the Ohio River Basin Flood Control Program. The dam site is located approximately five miles from Haysi, Va., and about eleven miles from Clintwood. The summer pool surface is near 1400 feet above sea level, covers somewhere near 1400 acres and its backwaters reach upstream nearly fourteen miles.

The entire area is open to the public; and facilities include boat docks, boat launching ramps, tent and trailer camping sites, parking areas, vantage points and scenic overlooks. An approved water supply and sanitary facilities are also available.

To truly enjoy the rustic beauty of this little valley one has only to take a boat trip through the many winding passage ways of this secluded area. Surely the visitor is spellbound by the breathtaking beauty made possible only by a master creator through centuries of effort.

ATHLETICS

"One can never call a losing season a success but I feel that with the added participation of more boys this year was not a total failure."

---Coach Robinette

Coaching Staff

Chester Robinette
Mansel LaForce
Jackie Phipps
Ronald Shortt

REBEL DEFENSE

Roy Slemp, David Riddle, Gray Edwards, James Holbrook, L. C. Counts, David Wolfe, Larry Lambert, Glennis Rose, Larry Gulley, Charles Rhea, Dennis Mock.

Charles Rhea just seconds before the tackle.

Don't worry Dennis, I've got him.

REBEL OFFENSE

FRONT ROW: Glennis Rose, Larry Lambert, James Holbrook, David Riddle, Gray Edwards, L. C. Counts, Larry Gulley.

SECOND ROW: James Counts, David Wolfe, Carroll Greene, Dennis Mock.

Ralph Mick is within inches of a touchdown.

On receiving a punt, Carroll Greene with the aid of good blocking by Dennis Mock, has a fine run-back. On this play Rebels reached the 50 yard line.

Junior Varsity Football Team

This year's Junior Varsity was one of the better teams in the district, and several boys should make outstanding varsity players in the next few years.

High point of the season was a 19-12 victory over Clintwood in the final game.

Coach - Ronald Shortt

These students represented Ervinton High School in baseball 1967-68.
FRONT ROW: Ronnie Greer, John Herndon, James Holbrook, Ralph Mock, Larry Gulley, Lanis Taylor.
BACK ROW: Terry Williams, Charles Rhea, Otis Williams, Curtis McCoy, David Wolfe, Dennis Mock.
COACH: Robert Amburgey.

Homecoming Queen

Reba (Kitty) Boyd, 17 year old Junior of Ervinton High School, was crowned Homecoming Queen at the Homecoming Game between Pound High School and Ervinton Rebels. She formerly attended Trammel Elementary and Ervinton Elementary schools before entering Ervinton High School. She is the daughter of Mr. and Mrs. Glenn Boyd of Dante, Virginia.

Her favorite hobbies are sports, dancing, trampoline, horseback riding and gymnastics.

She is currently enrolled in the Cosmotology Class at the Dickenson County Vocational School at Clinchco and plans upon graduation, to take futher training in the field of cosmotology.

Candidates for Homecoming Queen

LINDA DOTSON

DIANA KISER

SUSAN TILLER

MARLENE MULLINS

DIANA ROSE

REBEL cheerleaders Harriet Stamper, Jo Ann Hill, Belita Williams, Joyce Dooley, Deborah Patton, Brenda Stanley, Janeth Barton

JANETH BARTON

New Monogram Club members "dress up" on initiation day

Berry Compton

Charles Compton

James Counts

Gary Edwards

Carroll Greene

Larry Lambert

The close of the football season also closes the chapter on several of our players who have greatly contributed to the athletic program at Ervinton High School.

We wish these boys the best of luck as they play the game of life.

Curtis McCoy

Dennis Mock

Ralph Mock

Charles Rhea

Roy Slemp

Darrell Sutherland

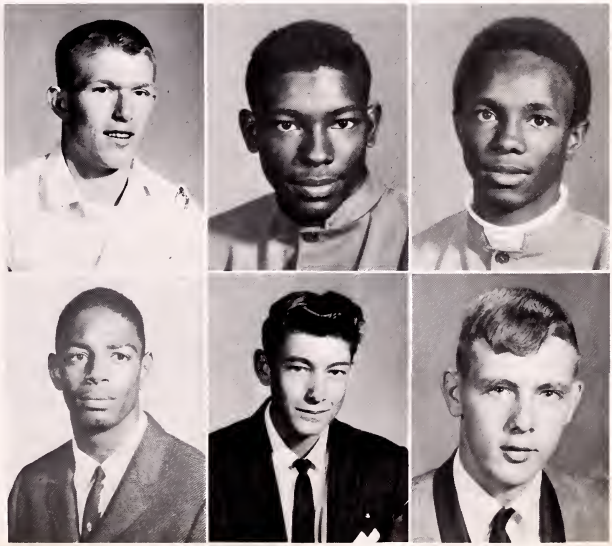

Rebel Varsity Squad

The 1968-69 Rebel Varsity Basketball team created a great deal of excitement and became known as "The Giant Killers" despite a record having more losses than wins. Although we were never rated among Southwest Virginia's top ten, we became feared throughout the Lonesome Pine District because of impressive wins over the top ranked teams.

Members of the Top Ten who met defeat at the hands of the Rebels were: Cleveland (their only loss), Powell Valley (ranked Number 3), and Pound (ranked Number 4).

Unlike the fisherman who let the big one get away, we got the big ones, and let the little ones get away. These wins along with the others gave us a good year.

CHARLES RHEA

Rarely has an athlete won or deserved more honors during his high school career than Charles Rhea. Charles has been an example and inspiration for our entire athletic program. Having participated and excelled in all of our organized sports, he is justifiably proud of his accomplishments. We share his pride and wish to recognize his entire school career:

Basketball - - - Member of 1000 point club
Four-year letterman
Most Valuable Player in County Tournament 66-67
All-District Center 67-68 68-69

Football - - - 2-Year Letterman

Baseball - - - 2-Year Letterman

Track - - - - 4-Year Letterman
4th Place in High Jump in District 66-67
3rd Place in High Jump in District 67-68
4th Place in Triple Jump in District 67-68

Retiring Lettermen

Ralph Mock, Carroll Greene, Larry Lambert, Charles Rhea, Danny Adkins, Dennis Mock

Junior Varsity

Verlon French, Ronnie Fields, Lowell McCowan, Glennis Rose, Dennis Sutherland, L. C. Counts, Eddie Hill, Ricky Adkins, James Gibbs, Mike McMillian, Robert Rose, Tommy Thomas, Gray Johnson, Ronnie Robins

Our trip to Appalachia was like invading the Land of The Giants. Their 6'8 center and company proved too much for our Rebels despite a valiant effort. At the end, the scoreboard showed Appalachia 48, Ervinton 46. Three more points would have removed them from first place and an unbeaten record. Good try Rebels!

Our second game at home proved disastrous. Appalachia was on and we were off Results - another loss.

Dennis can't seem to wait for his big chance. Larry, of course, made the assist and Dennis the basket.

"Rebels" basketball
Queen and Court

KATHY MULLINS
CARROLL GREENE

DIANA KISER (Queen)
LARRY LAMBERT

BRENDA DINGUS
DANNY ADKINS

VADA WELLMAN
JAMES HOLBROOK

Miss Diana Kiser daughter of Mr. and Mrs. Aubrey Lee Kiser of Star Rt. 1 Dante, Va. was elected basketball queen for the year 1968-69.

Diana has been a member of the Science Club, Folk Dance Club, Pep Club and Social Studies Club. She was songleader and Christmas Princess of the F.H.A. Club, and was elected "Miss Senior" and "Best Personality" by the senior class.

The basketball queen is elected by "popular vote."

KAREN SELFE
TONY YATES

The idea is to take the ball with you.

One of his rare, but silent moments.

Oh, No
You Don't!

The Bench is warm tonight.

ACTIVITIES

This class works hard to learn the fundamentals of Drafting.

Mary Hall, Roma Turner, Kitty Boyd, and Cathy Gilbert (Haysi H. S.) enjoy this part of cosmetology.

Learning to put electricity to work in useful projects.

Kenneth Thomas and Jimmy Mullins are learning the art of brick laying.

Mr. Kermit Rakes supervises the work of Raymond Taylor and David Riddle as they use the power saw.

Members of the Carpentry Class learn about house construction.

Frank Fraley learns the essentials of drafting.

Masonry is acquired the practical way - by doing.

Virginia, Chuck and Jerry find the chemical reaction very interesting.

Physical Education creates a big appetite.

L. C. Counts struggles with a complex math solution.

Some areas measure the yield of corn in gallons per acre instead of bushels per acre.

Mary Hall creates the new "Jerry Lewis look"

Donna Hill prepares for a career in business.

Hey, what happened to my peanuts?

Vicki Hronyetz learns the fundamentals of lettering.

Mr. Rose's class enjoys English.

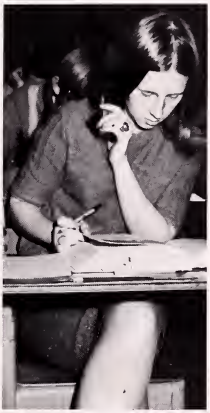

Debbie Patton studies History.

Glenda Wolfe and Doris McMillan in Art Class.

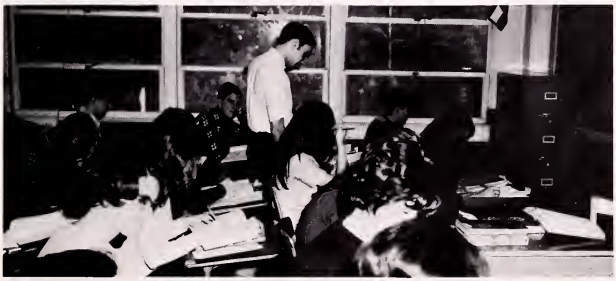

Mr. Shortt supervises Math Class.

SURPRISE!!

One of the rare moments of study.

Day Dreaming

Joyce conducts an interview for a journalism assignment.

Gary, Terry, and Greg discover such things as molecules.

... SMILE ...

Would you believe Nolan made it back.

The end of the Victory Parade

Mr. Sutherland checks eligibility of Academic "E" candidates.

I'm going home!

"Aw right, buddy bring my shoes back here!"

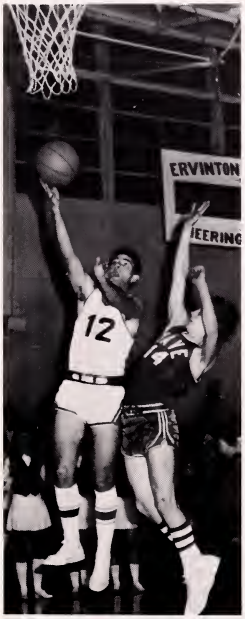

Glennis adds two points for the J. V.

Dean Compton leads the "lunch line plunge."

Oh, my aching feet! I didn't know boys were so clumsy.

Mr. and Mrs. Kenneth Smith sit this one out.

Linda and Kaye serve punch to the thirsty dancers.

The evening before the prom.

Our Camera Looks in on the Prom –

The end of another school year, but the beginning of another vacation.

Senior Thoughts

To many of you, the last day of school will be a day of pure joy. With eagerness and a great deal of impatience you await the moment your report card will be given you. As eager eyes quickly scan the final marks, a deep feeling of pride will surge inside you as you proudly let it be known that you "made it." To be sure, all of you will not share that moment of achievement. All will momentarily be forgotten as that final bell rings, and everyone rushes out to begin the summer vacation. Secure in the feeling of "I'll see you next fall" you head for home without a backward glance.

For the Seniors of '69 this is not the case for most of us. As graduates, we have to move on. Before we say our final good-bye, we feel compelled to take that last look at the people and things at Ervinton High School that has become so dear to us. As we slowly stroll the halls and relive much of our five years here, many of our "problems" of that time somehow now have become another chapter of precious memories to be added to those wonderful days at E.H.S.

Well, we can't stay here forever, so we bravely walk tall and stately toward the front door. We too, drive away without looking back, lest the little tears become very big ones. Unlike you, we are not looking forward to a summer of fun, but rather to joining those thousands of other graduates who, like us, must become part of this great country we call MY AMERICA. So take it from us - work diligently, work relentlessly, work to achieve, and you too will walk through the front doors with your diploma and join us in the main stream of American life.

ADVERTISERS

High School Students

We Have Your Class Ring

Immediate Delivery for Class of 1968, 1967, 1966

High School Jewelry

Bulova

Speidel Watches

When Purchased at

MOORE'S JEWELRY

Clintwood, Virginia

It Is Insured!

WAVE INN

Cafeteria - Restaurant

Mrs. Carrie Mullins - Manager

Cafeteria Opens

11:00 - 2:00 (Daily) 12:00 - 8:00 (Sunday) 5:00 - 8:00 (Monday thru Thursday)

* Restaurant Service
* Short Orders
* Private Parties
* Banquets
* Home Cooked Meals
* Pastries

BILL-HUBERT-JOHN DOTSON, Co-Owners Clintwood, Virginia

CONGRATULATIONS

to the

SENIORS and FACULTY

CLINCHFIELD COAL COMPANY

Dante, Virginia

CITIZENS DRUG COMPANY

DICKENSON COUNTY'S MOST MODERN DRUG STORE

Phone 926-6555 - Clintwood, Va. CARL HYLTON, Manager

CONGRATULATIONS TO THE '69 GRADUATES
OF ERVINTON HIGH SCHOOL
From

BARTON'S T.V.

Haysi Va.

McCLURE LUMBER COMPANY

Wise
Lebanon
McClure
Haysi
Richlands

"Be sure with McClure"
Quality Building Material
Ready-Mix Concrete Plants

McClure, Va.

BREAKS MOTOR COMPANY

Ford, Renault, and Peugeot Sales and Services
Come in and See Our New Line of Automobiles. The
New Home of Renault and Peugeot for Wise, Dickenson,
and Buchanan Counties.

Dealer for Suzuki and Bultoco Motor Cycles, Nomad Camping,
Trailers, Shasta Travel Trailers, Roadrunner Travel Trailer

Haysi Phone 865-4600 Virginia

G B LAMBERT

Esso DEALER

Hotpoint Appliances General Merchandise

Nora, Virginia Ph. 835-6842

This Space

Donated

by

GLENN CLOTHING CO.

Clintwood, Va.

ADINGTON CHEVROLET

CHEVROLET

Box 460 Ph. 395-3333

Coeburn, Virginia 24230

Compliments of

BOWLIN FLORIST

Coeburn, Virginia

ROCKETT FUEL COMPANY

Independent Gas - Five Minute Car Wash and Wax - Used Tires
Route 1, Clintwood, Virginia

Compliments
of

ST. PAUL BUILDERS AND SUPPLY CO.

Mfg. of Concrete and
Clinchlite Blocks
Lumber and Builders
Material

Phone 762-8331 or 762-6861

St. Paul, Virginia

RIVERSIDE GROCERY

Phone 835-2701

Clinchco, Virginia

S & W RECAPPING CO.

YOUR TOP QUALITY RECAPPING CENTER

Clintwood, Va. CECIL SUTHERLAND, Owner

HILL TOP INN

Moose Lodge Motel

Restaurant

Dancing in the Pink Room

and

Fine Food Novelty Shop Antiques

Haysi, Virginia

Styling
Cutting
Coloring

FOXTOWN BEAUTY SALON

Phone 926-6400

Clintwood,
Virginia

FOWLER'S BARBER AND BEAUTY SHOP

Phone 395-3100

Coeburn, Virginia

Compliments of

HERMANS' BARBER SHOP

Clintwood, Virginia

HUCHES SUPPLY CO.

Air Conditioning and Electrical

Clintwood, Virginia

Phone 926-6677

Compliments of

CLINTWOOD DEPT. STORE

Ladies, Children, and Agents
Furnishings

PARIS MULLINS, Owner

Clintwood, Virginia

"The Voice of the Cumberland"

WDIC

Route 1, Clintwood, Virginia

The 1430 Spot on Your Dial Where All Smart Listeners Tune

CLINCHCO SUPER MARKET AND HARDWARE

"Your One Complete Stop Shopping Center"

The Widest Selection in the County

Clinchco, Virginia

Compliments of

MOUNTAIN FORD SALES INC.

"We Sell to Sell Again"

Phone 926-2661
926-2671

Clintwood, Virginia

ERWIN SUPPLY COMPANY

Most Complete Stock of Mine Supplies
in the State of Va.
Wholesale Distributor of Mine and Electrical Supplies.
McClure Phone 835-2311 Virginia

Compliments of

BUCK, MAVIS, BILL AND JACQUE

McClure Virginia

Compliments of

MILIAM SUTHERLAND

Stratton Virginia

Compliments of

MR. AND MRS. NOAH LAMBERT AND MR. AND MRS. N. B. LAMBERT

Nora Virginia

Compliments of

THE CUMBERLAND TIMES

"The best paper printed in Dickenson county by a dam site."

Clintwood Virginia

MULLINS AND STEELE CHEVROLET INC.

Chevrolet
Chevelle
Camaro

24 Hr. Wrecker Service
Phone 926-2491
426-2401

Chevy II
Corvair
Chevrolet Trucks

Clintwood

Be smart. Be sure. Buy Chevrolet!

Virginia

CUMBERLAND BANK & TRUST COMPANY

Large or Small We Welcome Your Account

Clintwood, Virginia

Serving Dickenson and Buchanan Counties

Deposits Insured Up to $15,000 by Federal Insurance Corporation

Compliments of

CARTER HOME AND IMPROVEMENT COMPANY

"Complete Home Furnishers"

Clintwood Virginia

PEOPLES DEPARTMENT STORE

P.O. Drawer 707

"Bonnete's"

"Outfitters For All The Family"

Phone 926-4161

Clintwood Virginia

Compliments of

VALLEY DRIVE-INN

Fine Foods
Steaks, Chops, and Seafood
Gateway to the Beautiful Breaks Park
and the John Flannigan Dam

MR. HENRY M. ROSE, Owner

Haysi, Virginia

Compliments of

PIGGLY WIGGLY

Coeburn Virginia

Delicious Candies
for
All Occasions
From the
Friendliest Store
in Town -

JOHNSON'S 5 & 10

Clintwood, Va.

Compliments of

**MILLER
FUNERAL HOME**

Clintwood Virginia

The House of Courtesy, Quality and Service

APPALACHIAN ATHLETIC HOUSE, INC.

709 Volunteer Parkway

P.O. Box 3272

Bristol, Tennessee 37620

Compliments of

LAMBERT PHARMACY

"For Friendly Services"

Coeburn Virginia

CONGRATULATIONS to the

CLASS of '69

McCLURE MARKET

Managed by CURT ADKINS

McClure, Virginia

D & S SUPERMARKET

"We Deliver" Clintwood, Virginia

Compliments of

RIVERVIEW RESTAURANT

Haysi Virginia

Compliments of

RATLIFF'S JEWELRY

Keepsake Diamonds
Bulova Watches and
Speidel Watch Bands

Phone: 865-2161

Haysi Virginia

Compliments of

CLINTWOOD LUMBER AND SUPPLY CO.

"For all your carpentry needs"

Clintwood Virginia

Compliments of

CLINCH MOTORS INC.

FORD

Phone: 762-2311

St. Paul, Virginia

CLINTWOOD-COLLEY FUNERAL HOME

"The name that stands for friendship"

Clintwood Virginia

Compliments of

FARMERS EXCHANGE BANK

Coeburn, Virginia

Compliments of

RAIN BOW DRIVE-IN

Coeburn, Virginia

Compliments of

FARM BEST

"For The Best In Dairy Products"

Box 566 Appalachia, Virginia

Dairy Products That Carry This Label

Are Grade "A" - All the Way

PET®
DAIRY PRODUCTS

Big Stone Gap, Virginia

Compare Pet Dairy Products With Any Other.

Compliments of

P & T
DEPARTMENT STORE

Clintwood Virginia

Hurry on Down to

CLINCH HAVEN FARMS, INC.

Producers and Distributors
of Grade "A" Milk and Milk Products

Route 1, Big Stone Gap, Virginia

Compliments of

VIRGINIA FURNITURE COMPANY

Pound Virginia

Compliments of

DR. J. H. MULLINS

Pound Virginia

Compliments of

PEOPLES BANK OF POUND

Pound Virginia

Compliments of

JERKY CAFE

"Home Cook Meals and Private Dining Room"

Phone: 796-3931

Pound Virginia

Compliments of

HANCOCK-LAMBERT PHARMACY

"For all your prescriptions"

Clintwood Virginia

If You Want a Job Well Done,

Select a Busy Man -

the Other Kind Has No Time.

Franklin

Compliments of

MULLINS THEATER

"The Show Place of Dickenson"

Clintwood Virginia

Compliments of

J & J SUPER MARKET

Phone: 926-2521

Clintwood Virginia

Compliments of

MOONLIGHT CAFE

Coeburn Virginia

Compliments of

WILLIS DEPARTMENT STORE

St. Paul Virginia

Compliments of

HOME HARDWARE & FURNITURE COMPANY

Clintwood Virginia

Compliments of

BLACKSTONE GROCERY

Sun Virginia

Compliments of

ST. PAUL TEXACO

St. Paul Virginia

Compliments of

HUFF-COOK FUNERAL HOME

St. Paul Virginia

Compliments of

MODERN HARDWARE & FURNITURE COMPANY

Clintwood Virginia

Compliments of

WESTERN AUTO ASSOCIATION STORE

Clintwood Virginia

Compliments of

CLINTWOOD AND HAYSI AUTO SUPPLY

Clintwood Virginia

Compliments of

COLLEY FABRIC SHOP

Haysi Virginia

Compliments of

COUNTRY STEAK HOUSE

Phone: 926-6289

Clintwood Virginia

Compliments of

MOUNTAIN FLORIST

Phone: 926-2061

Clintwood Virginia

Compliments of

THE FAMILY SHOPPE

"All Branded Merchandise"

Phone: 926-6227

Clintwood Virginia

CITY MARKET

"Fresh Meats, Groceries, and Vegetables"

Phone: 926-3801

Clintwood Virginia

PORTER AUTO SALES

Pontiac
Willys

Oldsmobile
Chevrolet

Phone 762-2551

St. Paul, Virginia

Compliments of

ROCKWELL MFG. COMPANY

St. Paul, Virginia

Compliments of

RAY MARTIN'S GROCERY

Trammel, Virginia

PHILLIPS AUTO SUPPLY

Most Complete Coverage
in the
Southwest

Phone 762-8901
or 762-5982

Sun, Virginia

Compliments of

SUTHERLANDS DEPARTMENT STORE

Phone 865-2361

Haysi Virginia

Compliments of

COVEY'S SERVICE STORE

Philco - RCA
Appliances and T. V.
Maytag Washers and Dryers

Phone 835-2361

Clincho, Virginia

Compliments of

SUNSET DRIVE-IN

"Food to suit your taste"

Clintwood Virginia

Compliments of

TROUTS PHARMACY

Phone 926-5291

First Prescription
Drugstore in Clintwood

Clintwood Virginia

Compliments of

GLEN ROBERTS FIRESTONE TIRE AND RECAPPING

Phone 679-3601 Norton, Va.

Compliments of

SUPER SERVICE GARAGE

Service Is Our Motto
We Repair All Makes
24 Hour Wrecker Service

Phone 679-2134

Norton Virginia

Compliments of

KERN'S BAKERY

P. O. Box 546

Bristol, Va. - Tenn. 24201

Compliments of

CLINTWOOD FARM SUPPLY

Your States Coop. Agency

Phone 926-3251

Clintwood Virginia

Compliments of

THE DICKENSONIA

"Watch the Dickensonian for complete sports covage of Ervinton sports."
Published in Dickenson County

Clintwood Virginia

MODERN PLUMBING & HEATING CORP.

Installation Gas Appliances and Service
Water Heaters - Heating Units

Phone: 395-3321

Coeburn Virginia

Compliments of

WESTERN AUTO STORE ASSOCIATE

R. H. CARICO

Coeburn Virginia

Compliments of

POUND HARDWARE

Pound Virginia

Compliments of

COUNTRY GIRL DRIVE INN

Open From 8-2,
7 Days a Week

Clintwood, Virginia

Compliments of

PHILLIPS-PATTISALL MOTOR SALES

"Your Friendly Oldsmobile Dealer"

Clinchco, Virginia

Compliments of

CHARLIE'S PLUMBING AND HEATING CORP.

Waters Heaters
General Plumbing
Bathroom Fixtures
Heating Units
Backhoe - Dozer
Phone 395-3062

Coeburn, Virginia 24230

Compliments of

B & G RADIO APPLIANCE

St. Paul, Virginia

Compliments of

STANLEY FARM SUPPLY

"Your Purina Dealer"

Phone 926-6744

Clintwood, Virginia

Compliments of

C. D. KING

Clintwood, Virginia

Compliments of

NICEWONDER'S STORE

Phone 835-6835

McClure, Virginia

Compliments of

McCLURE MERCANTILE CO.

"The Bright Spot Along McClure River".

REMIRE SUTHERLAND

WALTER BUCHANAN

Compliments of

FUGATE DRUG STORE

"For Friendly Service"

St. Paul, Virginia

Compliments of

ST. PAUL INSURANCE AGENCY

St. Paul, Virginia

Compliments of

DORIS BEAUTY SALON

"All Phases of Beauty Culture"
Phone 762-7212

Air-Conditioned
Open Evenings By-Appointment

St. Paul, Virginia

Compliments of

MARTINS TRADING POST

Pool
Recreation

Dry Goods
Novelties

St. Paul, Virginia

Compliments of

FAMILY CIRCLE RESTAURANT

Riverside Avenue

Clinchco, Virginia

Compliments of

CLINCHCO BARBER SHOP

Clinchco, Virginia

Compliments of

CLINCHCO SERVICE STATION

Phone 835-4391

Clinchco, Virginia

Compliments of

RUNYON TRUCKING CO.

Phone 889-3136

Lebanon, Virginia

Compliments of

MEADES' DEPARTMENT STORE

Phone: 762-8411

St. Paul Virginia

Compliments of

ST. PAUL ESSO

Phone: 726-3841

St. Paul Virginia

Compliments of

LAY'S HARDWARE & FURNITURE CO.

Building Materials

Coeburn 395-3111

St. Paul 762-8191 Norton 679-2410

Compliments of

ST. PAUL GARMENT COMPANY

St. Paul Virginia

Compliments of

MA AND PA DAIRY BAR

"Good Place To Eat And Plenty of Parking Space"

Owned and Operated by ROY HUFF

St. Paul Virginia

Compliments of

ST. PAUL WESTERN AUTO

St. Paul Virginia

Compliments of

HAYSI HARDWARE

Frigidaire and Maytag Appliances
Jacuzzi Pumps

Phone: 865-2261

Haysi Virginia

Compliments of

HAYSI BEAUTY SHOP

hone: 865-2451

Haysi Virginia

Compliments of

GLENN'S FINER HOMES

"Quality Mobile Homes"

Norton Virginia

Compliments of

BOWLING IGA

Pound Virginia

Compliments of

OLE SHAY INN

"South's Finest Food"

Phone: 835-4131

McClure Virginia

Compliments of

CLINTWOOD CHRYSLER-PLYMOUTH, INC.

Plymouth Chrysler
Valiant Simca

Clintwood Virginia

Compliments of

STEVE'S DEPARTMENT STORE

Coeburn Virginia

Compliments of

BUCHANAN FURNITURE COMPANY

Phone: 395-3113

Wholesale and Retail

Front St. H. W. BUCHANAN
Coeburn, Va. Manager

Compliments of

NATIONWIDE INSURANCE

W. KLINE STALLARD
Personal Insurance Service

Prospect Ave. Phone: 395-2291
Coeburn, Virginia

Congratulations From

KISER'S T.V. & RADIO SERVICE

Phone: 926-5191

Clintwood Virginia

OUR FUTURE GOES TO SCHOOL TODAY

Castlewood Gulf - - - - - - - - - Castlewood, Va.
Richard Breeding - - - - - - - - - Cleveland, Va.
Fred Litton - - - - - - - - - - - - Cleveland, Va.
Silas and Clarence Counts - - - - - Clinchco, Va.
Edna Rose - - - - - - - - - - - - - Clinchco, Va.
Freel P. Mullins - - - - - - - - - Clintwood, Va.
Gabe Flemings - - - - - - - - - - Clintwood, Va.
A. M. Phipps - - - - - - - - - - Clintwood, Va.
Teddy Bailey - - - - - - - - - - - Clintwood, Va.
Lorraine Mullins - - - - - - - - - Clintwood, Va.
Paul Crum - - - - - - - - - - - - Clintwood, Va.
Gerald Kendrick - - - - - - - - - Clintwood, Va.
Billy Stanley - - - - - - - - - - Clintwood, Va.
Kennedy's Florist - - - - - - - - Clintwood, Va.
Dickenson Cleaners - - - - - - - Clintwood, Va.
Charley Fleenor - Gunnoe Sausage
Salesman - - - - - - - - - - - - Coeburn, Va.
Coeburn Dollar Store - - - - - - - - Coeburn, Va.
Coeburn Esso Service Station - - - - Coeburn, Va.
Lawrence Welch and Don Potter - - Coeburn, Va.
Buenia Long - - - - - - - - - - - - - Dante, Va.
Kenneth Turner - - - - - - - - Detroit, Michigan

Pat Cochran - - - - - - - - - - - - - - Haysi, Va.
Haysi Esso - - - - - - - - - - - - - - - Haysi, Va.
James Robinson - - - - - - - - - - - - Haysi, Va.
Janes Beauty Shop - - - - - - - - - McClure, Va.
Paul Fields - - - - - - - - - - - - McClure, Va.
Bud's Antique Shop - - - - - - - - - - Pound, Va.
Robert Bros. Firestone - - - - - - - - - Pound, Va.
Haynes Store - - - - - - - - - - - - - - Pound, Va.
Ora, Belcher - - - - - - - - - - - - - - Pound, Va.
Riverside Cafe - - - - - - - - - - - - - Pound, Va.
Lanes Grocery - - - - - - - - - - - - - Pound, Va.
Laurel Rasnick - - - - - - - - - - - - - Pound, Va.
Cantrell Business Service - - - - - - - Pound, Va.
Meades 5 & 10 - - - - - - - - - - - - St. Paul, Va.
Clinch River Esso - - - - - - - - - - St. Paul, Va.
St. Paul Wright Hdw. - - - - - - - - St. Paul, Va.
Fullers Suprette - - - - - - - - - - - St. Paul, Va.
Vernon Powers - - - - - - - - - - - - St. Paul, Va.
Nell Thompkins - - - - - - - - - - - St. Paul, Va.
The New Store - - - - - - - - - - - - St. Paul, Va.
Village Motel and Restaurant - - - - St. Paul, Va.
Ira Mullins - - - - - - - - - - - - - St. Paul, Va.

TAYLOR PUBLISHING COMPANY
The World's Best Yearbooks Are Taylor-made

Autographs

Do Not Take From Library
MEMORIAL
CLINTWOOD

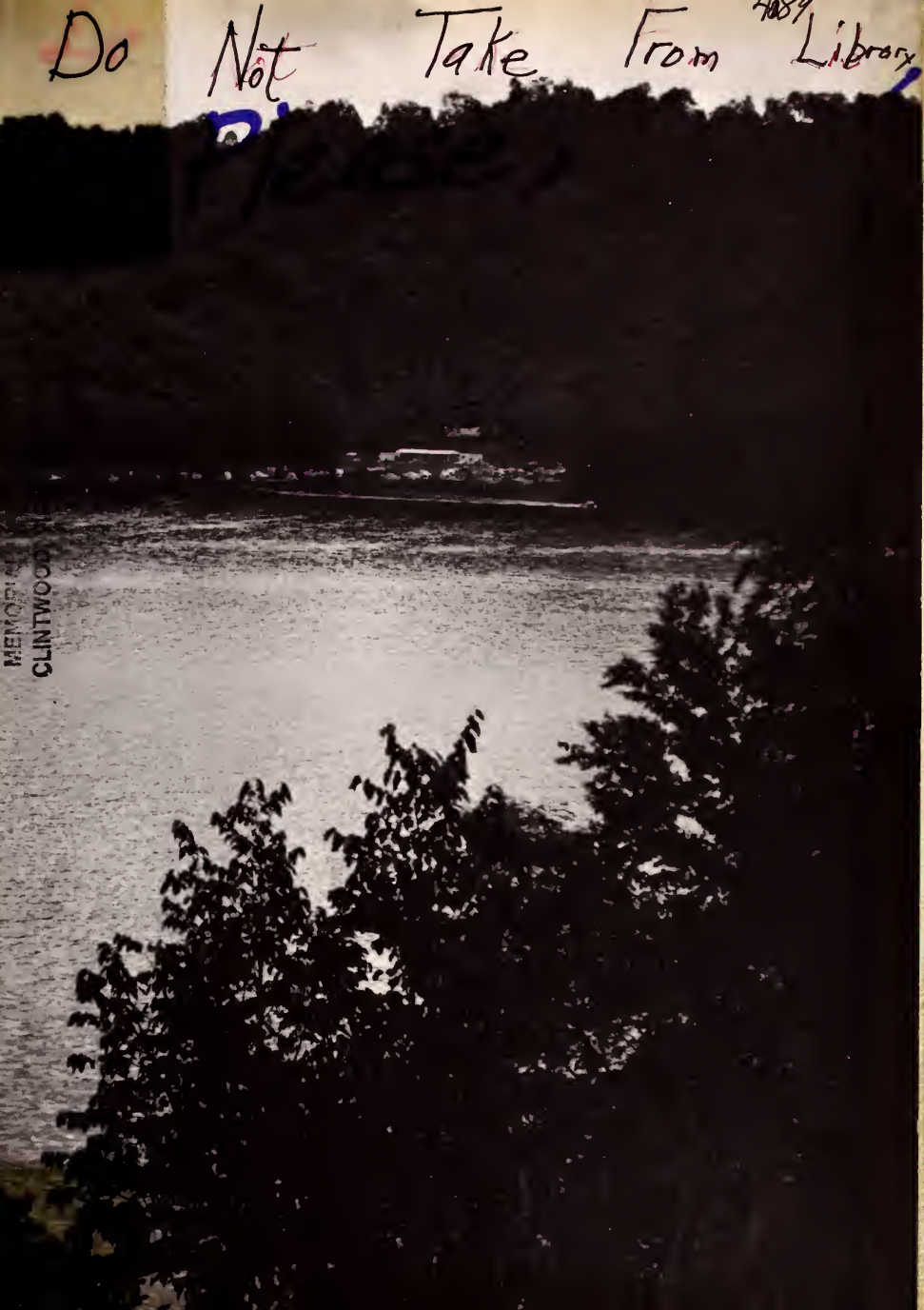

LONESOME PINE REGIONAL LIBRARY
3 1720 01373 8022